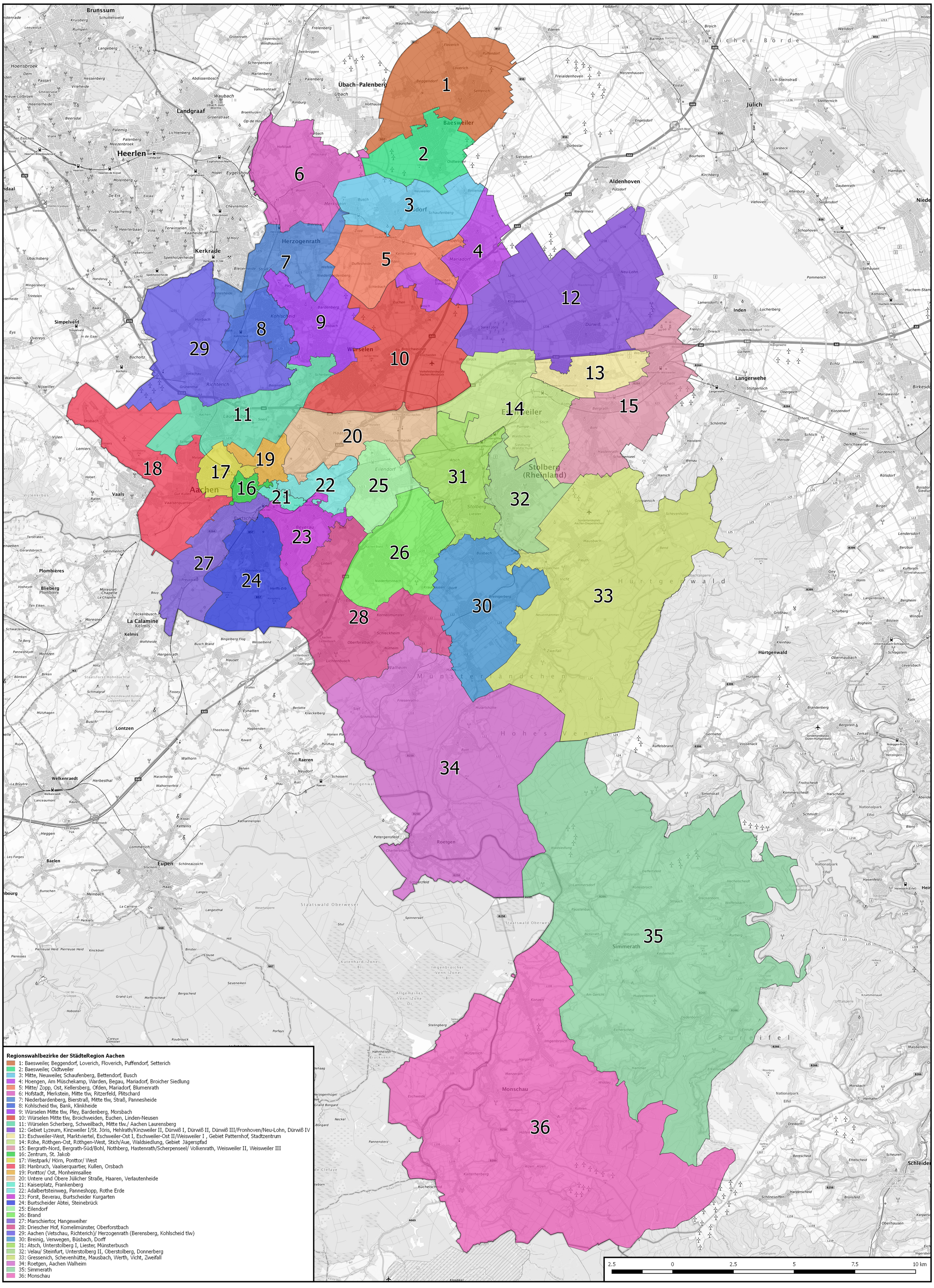Regionswahlbezirke der StädteRegion Aachen zur Kommunalwahl 2020